

# MONTHLY MEMBERSHIP PROGRESS REPORT

LOCATION NEW ZEALAND

District 202 L

Results as of: 3/31/2022

Clubs				Members			
RESULTS FOR 2021-2022				RESULTS FOR 2021-2022			
QUARTER	NEW CLUB GOAL	NEW CLUBS	DROPPED CLUBS	QUARTER	MEMBER GROWTH NET GOAL	MEMBER GROWTH ACTUAL	DROPPED MEMBERS ACTUAL (including transfers)
JULY/AUG/SEPT	0	0	0	JULY/AUG/SEPT	25	33	23
OCT/NOV/DEC	0	0	0	OCT/NOV/DEC	25	26	38
JAN/FEB/MAR	0	0	0	JAN/FEB/MAR	30	20	41
APR/MAY/JUNE	2	0	0	APR/MAY/JUNE	30	0	0

**GOALS AND ACTUAL NEW CLUBS CUMULATIVE**

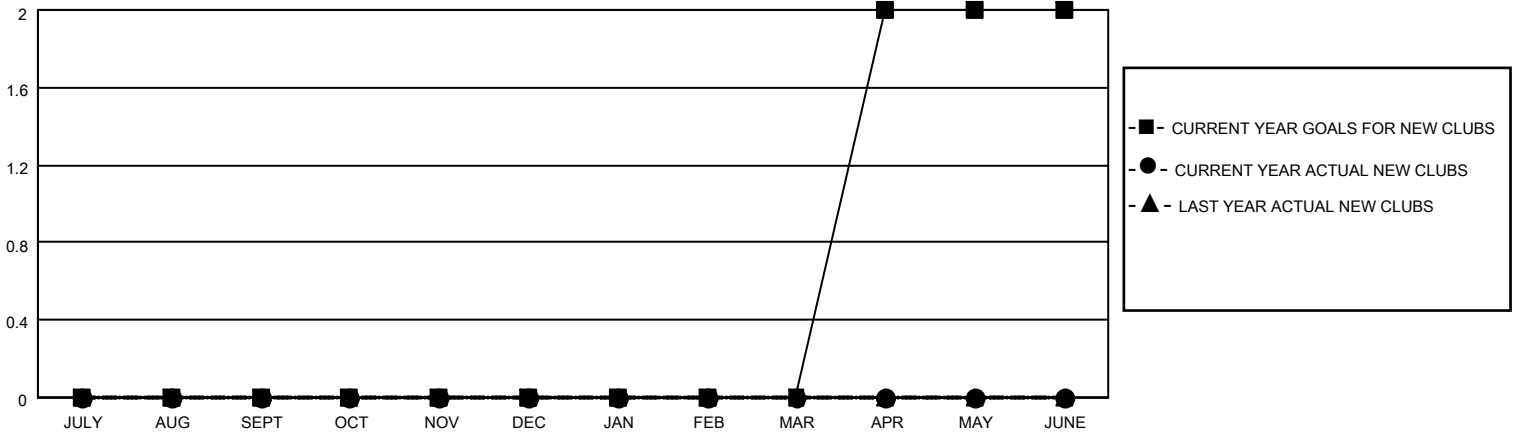

**GOALS AND ACTUAL MEMBERS CUMULATIVE**

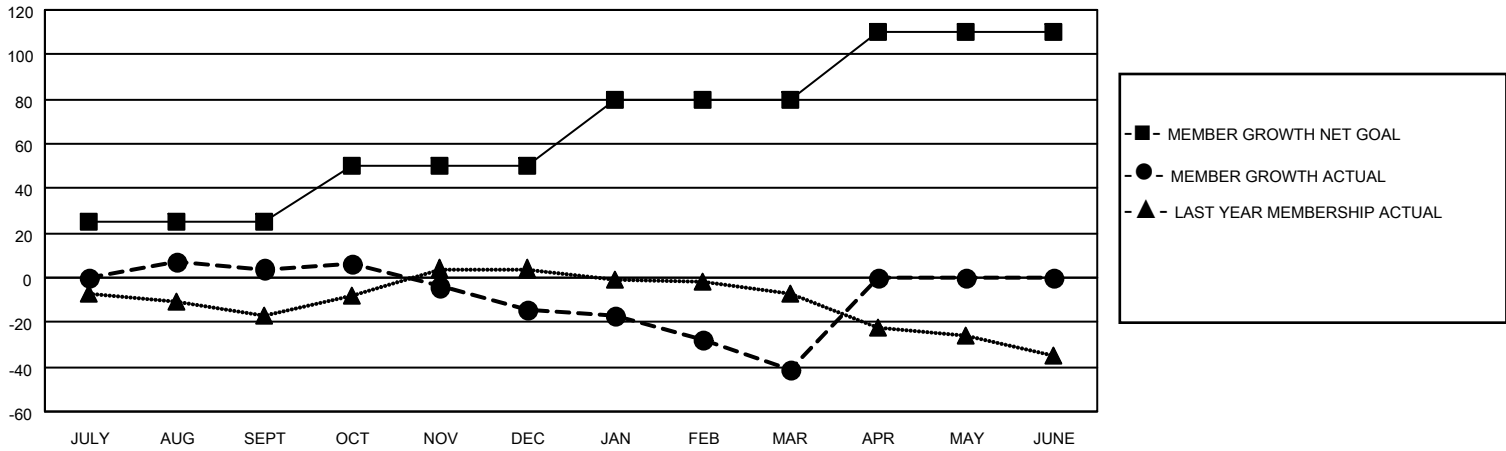

<p><b>DROPPED CLUBS: 0</b></p> <hr/> <p><u>DROPPED MEMBERS</u></p> <table style="width: 100%; border-collapse: collapse;"> <tr> <td style="width: 70%;">DECEASED</td> <td style="text-align: right;">12</td> </tr> <tr> <td>CLUB CANCELLED</td> <td style="text-align: right;">0</td> </tr> <tr> <td>OTHER</td> <td style="text-align: right;">90</td> </tr> <tr> <td><b>TOTAL</b></td> <td style="text-align: right;"><b>102</b></td> </tr> </table>	DECEASED	12	CLUB CANCELLED	0	OTHER	90	<b>TOTAL</b>	<b>102</b>	<p>30 CLUBS OF 54 ADDED 1 OR MORE NEW MEMBERS</p> <hr/> <p style="color: blue; text-align: center;"><a href="#">CLICK HERE FOR CUMULATIVE MEMBERSHIP DATA</a></p>	<p style="text-align: center;"><u>GENDER DISTRIBUTION</u></p> <table style="width: 100%; border-collapse: collapse;"> <tr> <td style="width: 60%;">MALE</td> <td style="text-align: right;">1,019 (68.90%)</td> </tr> <tr> <td>FEMALE</td> <td style="text-align: right;">459 (31.03%)</td> </tr> <tr> <td>NON BINARY</td> <td style="text-align: right;">1 (0.07%)</td> </tr> <tr> <td>PREFER NOT TO ANSWER</td> <td style="text-align: right;">0 (0.00%)</td> </tr> </table> <hr/> <table style="width: 100%; border-collapse: collapse;"> <tr> <td style="width: 70%;">TOTAL FAMILY UNIT MEMBERS</td> <td style="text-align: right;">126</td> </tr> <tr> <td>FAMILY MEMBERS PAYING HALF DUES</td> <td style="text-align: right;">63</td> </tr> </table>	MALE	1,019 (68.90%)	FEMALE	459 (31.03%)	NON BINARY	1 (0.07%)	PREFER NOT TO ANSWER	0 (0.00%)	TOTAL FAMILY UNIT MEMBERS	126	FAMILY MEMBERS PAYING HALF DUES	63
DECEASED	12																					
CLUB CANCELLED	0																					
OTHER	90																					
<b>TOTAL</b>	<b>102</b>																					
MALE	1,019 (68.90%)																					
FEMALE	459 (31.03%)																					
NON BINARY	1 (0.07%)																					
PREFER NOT TO ANSWER	0 (0.00%)																					
TOTAL FAMILY UNIT MEMBERS	126																					
FAMILY MEMBERS PAYING HALF DUES	63																					